



DAEHONG ACE
CONSTRUCTION



Prequalification Statement

CONTENTS

COMPANY INFORMATION	Letter from CEO	04
	Company Outline	10
	Organization	11
	Company History	12
	CSR	14
	Quality Management	15
	Certificate	16
	Awards	18
	Global Business	19
BUSINESS AREA & PORTFOLIO	Earth Works	22
	Tunneling Works	26
	Bridge Works	28
	Road Works	30
	Railroad Works	32
	Subway Works	34
MAIN EXPERIENCE RECORDS	Plant Works	38
	Subway and Railway	44
	Expressway	46
	Plant & Underwater Works	48





MORE & MORE

We, Daehong Ace Construction Co., Ltd., aim to be a superior company that stays with customers forever by providing enhanced services listening to their valued opinions.

Treasuring individual talents, we endeavor to become a consistently growing company building on the human resources management philosophy emphasizing the notion, "Good people make good companies".

Success and satisfaction of customers
is the goal of DAEHONG ACE Construction.



Graduated from Hanyang University(Civil Engineering major) and with 15 years of job experience at Korea's representative construction company, Daewoo Engineering & Construction Co., Ltd., I was able set up the company worthy of its name by participating various national projects contributing to the national economic development including Rapid-transit Railways, subways, Housing-site development, as well as large-scale underground excavation constructions for the last decade since the foundation of Daehong Ace Construction Co., Ltd. In 1996 repeating the development and growth.

From March, 2003 to this date, I've held various posts including an operation council member, representative member, and vice-chairman of the Earth Works Council (Korea Specialty Contractors Association), and starting from September of 2006, I filled in the seat as the 8th Chairman. Additional posts include a member of the Construction Industry System Improvement Committee (central committee),/Vice-Chairman of Seoul Metropolis branch,/Chairman of Labor Policy of Korea Specialty Contractors Association; Director of Korea Research Institute for Construction Policy; a member of Construction Advancement Forum, (Ministry of Construction & Transportation); and Head of Operation for Korea Special Contractor Financial Cooperative.. With such duties and as a representative contractor, I am expending my efforts to improve the status and to protect rights and interests of whole construction industry.

DAEHONG ACE Construction Co., Ltd

CEO **Shin Hong Kiun**

신 홍 규



Korea has officially recognized integrity of Daehong Construction and major domestic construction companies validated our efforts and capability. Additionally, CEO of Daehong Ace Construction made variety of contributions to the development of Korea's construction industry.

Citations & Achievement awards

Date	Award	Grounds for awards	Awarding party
2003.03.07	Letter of appreciation	Contributions to the construction industry	Korea Train Express
2004.02.26	Tablet of Distinguished service	Excellent Management of Specialty Construction business	Korea Specialty Contractors Association
2004.12.15	Award certificate	Contributions to Construction & Transportation work Development	Ministry of Construction & Transportation
2005.11.04	Tablet of Citation	Excellent Safety management	Daewoo E & C
2012.07.02	Gold Tower Order of Industrial Service Merit	Contributions to the national industrial development	President of Korea

External Activities/Details of Appointments

Date	Appointment Method	Grounds for Appointment	Organization
2003.11.01	Tablet of Appointment	7th term Director	Korea Specialty Construction Association
2004.06.21	Appointment letter	Specialty construction advancement planning task force	Korea Specialty Construction Association
2006.03.14	Appointment letter	KQICI/Korea Specialty Construction Quality Institute vice-chairman	Korea Specialty Construction Association
2006.05.04	Appointment letter	Member of Construction Advancement Forum	Korea Specialty Construction Association
2006.08.28	Letter of Appointment	10th term representative	Korea Specialty Construction Association
2006.09.29	Confirmation Statement	8th Chairman of Public Works Council	Korea Specialty Construction Association
2006.11.01	Confirmation Statement	8th term vice-chairman of Seoul Metropolis branch	Korea Specialty Construction Association
2006.11.01	Letter of Appointment	8th term Director	Korea Specialty Construction Association
2008.05.14	Appointment letter	Construction Industry Advancement Committee/member of Business/Work Area subcommittee	Korea Specialty Construction Association
2008.08.28	Letter of Appointment	11th term Representative	Korea Specialty Construction Association
2009.11.01	Confirmation Statement	9th term Chairman of Public Works Council	Korea Specialty Construction Association
2010.01.18	Appointment letter	Member of Financial Management	Korea Specialty Construction Association
2010.03.12	Confirmation Statement	9th term subcommittee chairman of Seoul Metropolis branch earth works subcommittee	Korea Specialty Construction Association
2013.02.01	Tablet of Appointment	9th term Operation Committee Chairman of Korea Specialty Constructor Financial Cooperative	Korea Specialty Construction Association

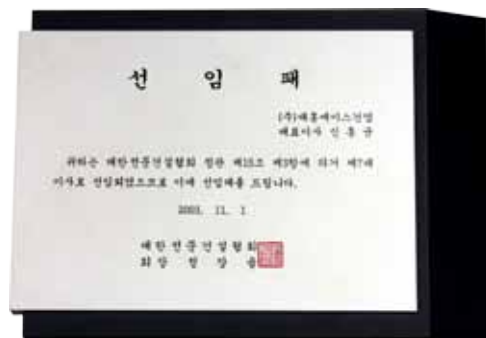
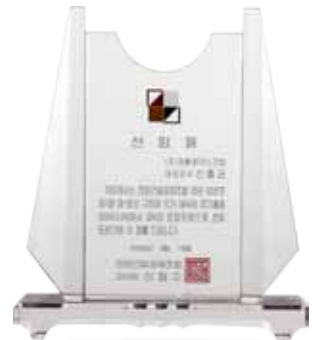



Company Information



Company Outline	10
Company Organization	11
Company History	12
CSR	14
Quality Management	15
Certificate	16
Awards	18
Global Business	19

Company Outline

We shall build even wider and solidier robust future of our clients with the trust that has been established through 20-long years.

A firm name	Daehong Ace Construction Co., LTD.
CEO	Shin Hong Kiun
Business Registration Number	211-86-12944
Corporate Registration Number	110111-1239741
Address	Daegwang Building 403, Nonhyun-Dong 7-15, GangNam-Gu, Seoul, Korea.
Contact	TEL +82-2-516-2772 FAX +82-2-516-4229
Capital Stock	₩2,600,000,000
Employee	80
Credit rating	BB
Business Condition	Construction Industry
Type of Business	<ul style="list-style-type: none"> Civil construction work 01-0539 Earthmoving business 94-Seoul-02-24 Reinforced concret 94-Seoul-10-308 Water Construction work Gangnam-98-13-4 Scaffolding the construction business structure Gangnam-98-07-2 Underwater construction work Gangnam-02-17-01 Plastering, waterproofing, masonry construction business Gangnam-04-03-08 Boring, grouting construction work Gangnam-05-14-07 Packaging construction work Gangnam-11-14-04



Being united as one, our 80 some staff members are doing their utmost for the customers.

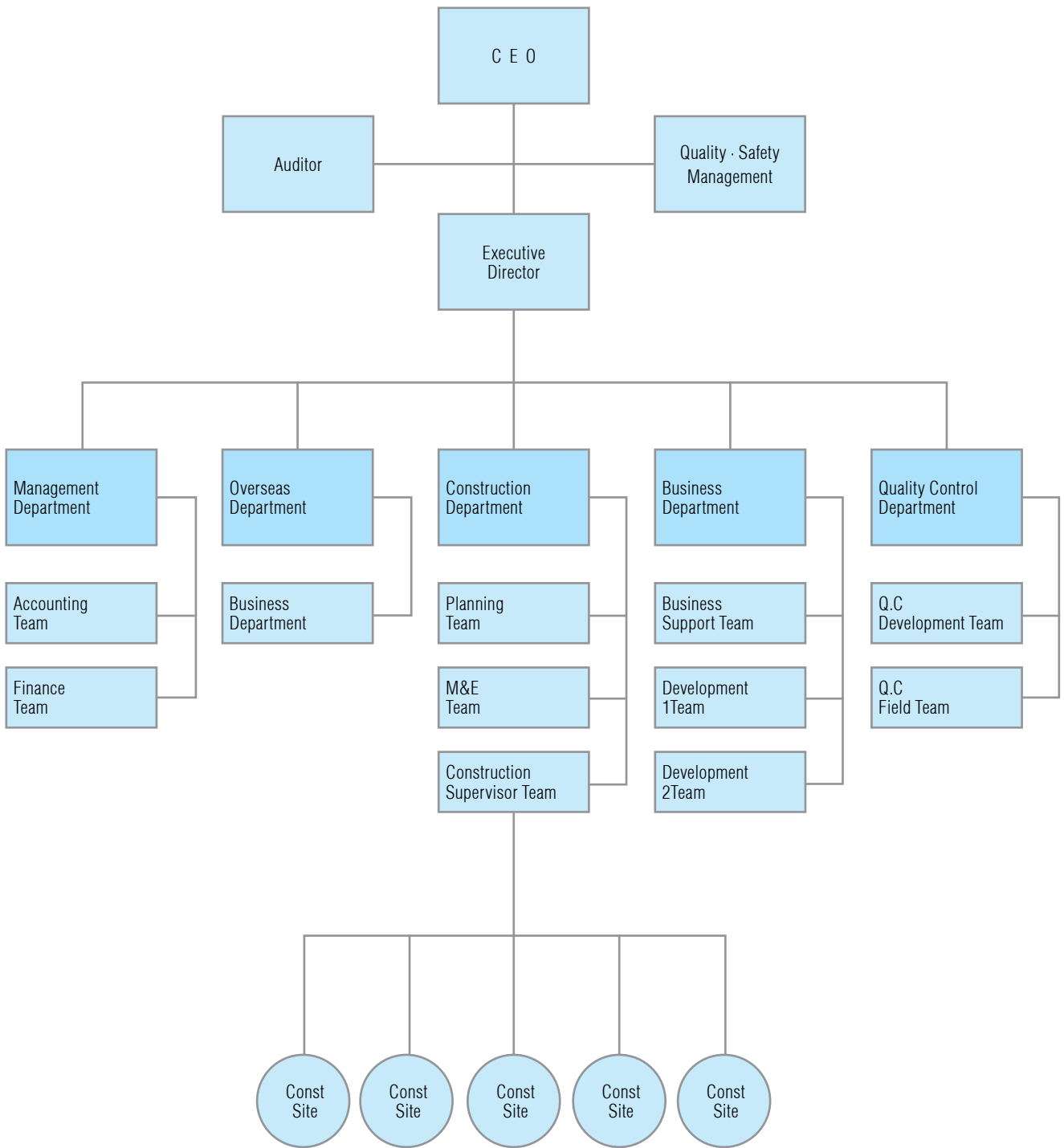

Established in 1996, our current status reflects ceaseless efforts and we are always trusted by the customers.

- 1996.02.06 Established Daehong Ace Construction Co., Ltd.
- 1996.06.28 Obtained the license for rebar/concrete works(No.94-Seoul-10-308) and earth work(No. 94-Seoul-02-240)
- 1996.07.01 Registered as a partner company of Daewoo E&C
- 1998.01.26 Obtained the license for water supply an drainage constriution business(Gangnam-98-13-4)
Obtained the license for scaffold/structure demolition business(Gangnam-98-07-02)
- 1998.10.02 Registered as a partner company of Doosan Heavy I&C(ex-Hankook Haevy Industry)
- 1999.03.13 Acquired KS A 9002/ ISO 9002 from Korea Quality Management Certification Corporation
- 1999.11.20 Additional capital increase of 300 mil. Won(capital of 800 mil. Won)
- 2001.03.21 Obtained the license for metal/door erection work businessegangnam-01-11-12)
Obtained the license for boring/grouting work business(Gangnam-01-14-07)
Obtained the license for landscaping/planting work business(Gangnam-01-18-02)
- 2001.05.29 Obtained the license for pavement work business(Gangnam-01-16-10)
- 2001.07.01 Registered as a partner company of Kumho E&C Construction Business Div.
- 2002.01.19 Additional capital increase of 200 mil. Won(Capital 1 bil. Won)
- 2002.02.05 Obtained the license for underwater construction business(Gangnam-02-17-01)
- 2003.02.11 Acquired Quality management System Certification(BS EN ISO 9001:2000 / KS A 9001:2001)
- 2003.03.07 Awarded with a letter of appreciation from Korea Rail Network Authority (Gyeongbu High Speed Railway Construction Business group)
- 2003.11.11 Registered as a partner company of Kukdong E&C
- 2003.12.18 Additional capital increase of 100 mil. (Total capital 1.1 bil. Won)



- 2004.02.26 Awarded with a letter of appreciation from Korea Specialty Contractors Association
Seoul Metropolis branch
- 2004.04.27 Obtained the license for plastering/waterproofing/masonry work business(Gangnam-04-03-08)
- 2004.05.14 Additional capital increase of 300 mil.(Total capital 1.4 bil. Won)
- 2004.12.15 Awarded with a citation from the Ministry of Construction & Transportation
- 2005.07.19 Additional capital increase of 200 mil.(Total capital 1.6 bil. Won)
- 2006.01.01 Registered as a partner company of Halla E&C
- 2006.09.21 Additional capital increase of 500 mil. (Total capital 2.1 bil. Won)
- 2007.09.20 Obtained the license for housing construction business(Seoul-Housing 2007-0220)
- 2008.10.28 Registered as a partner company of Donga Construction Industrial Co., Ltd.
- 2009.07.11 Additional capital increase of 500 mil. (Total capital 2.6 bil. Won)
- 2009.08.11 Obtained the license for general construction public works business(01-0539)
- 2009.08.30 Registered as a partner company of Hyundai E&C
- 2010.10.18 Registered ad a partner company of Daelim Industrial Co., Ltd.
- 2010.11.16 Registered as a partner company of Ssangyong E&C
- 2011.04.06 Obtained a license for Pavement Works business(Gangnam-11-14-04)
- 2012.07.02 Awarded with Gold Tower Order of Industrial Service Merit
- 2013.01.04 Established Donghae branch



Daehong Ace construction is determined to put more efforts into the construction industry with contributive spirit and steady service for the development of the nation.

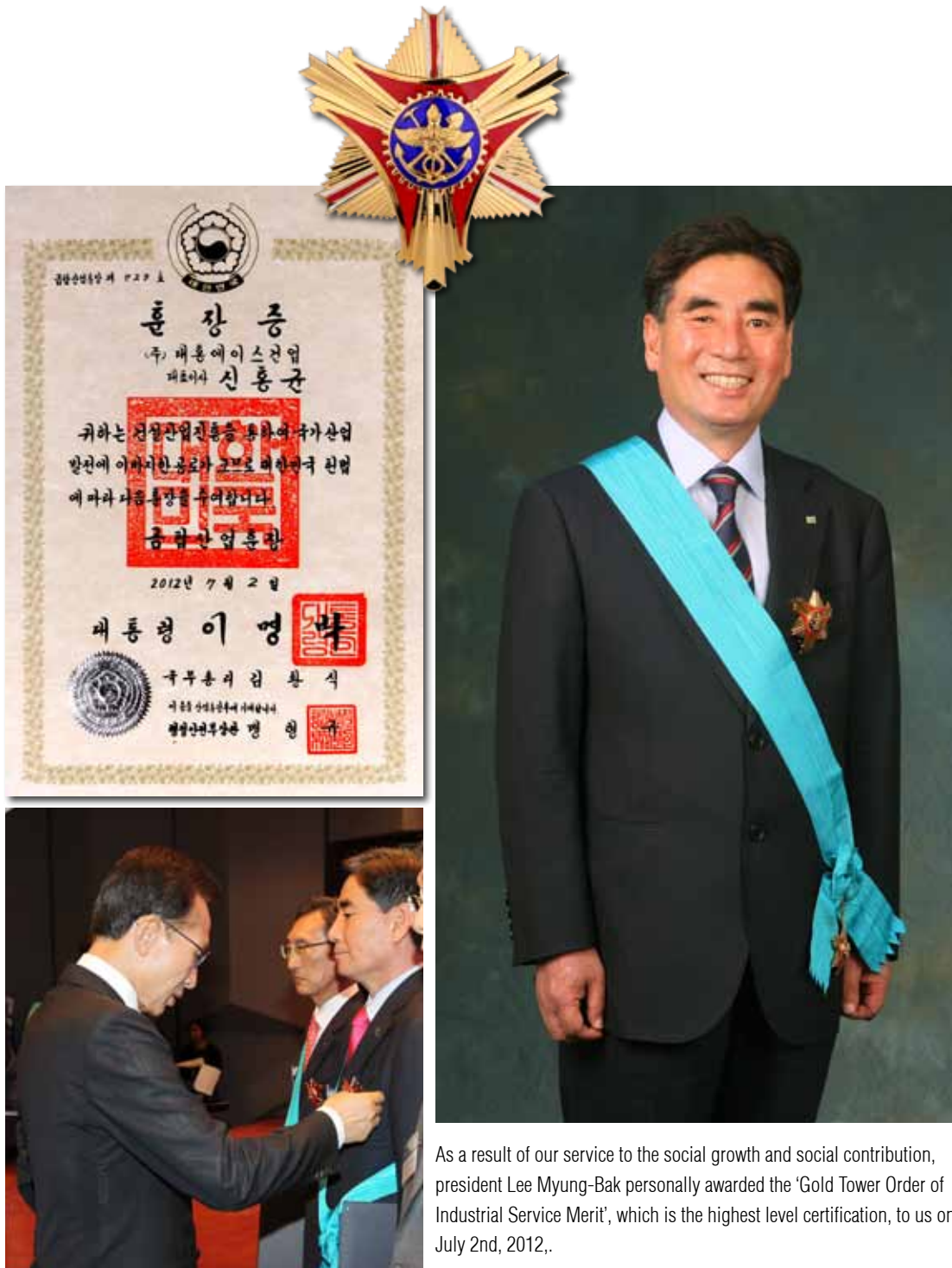

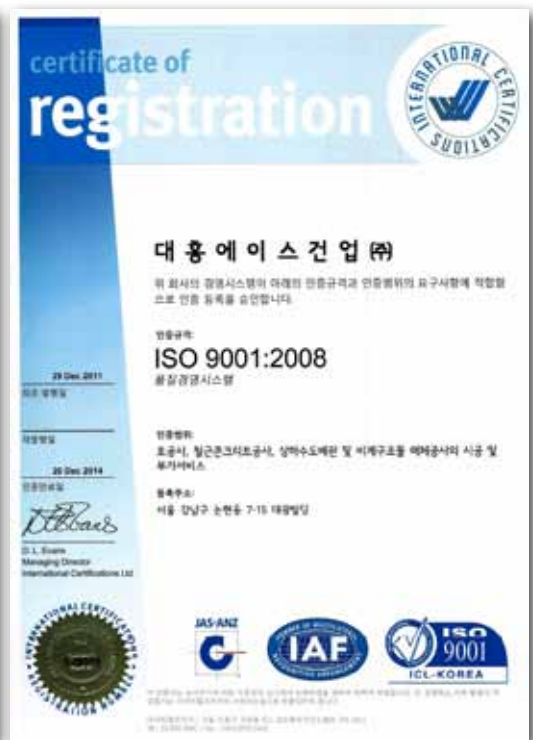

As a result of our service to the social growth and social contribution, president Lee Myung-Bak personally awarded the 'Gold Tower Order of Industrial Service Merit', which is the highest level certification, to us on July 2nd, 2012..

Daehong Ace Construction is constantly maintaining and implementing ISO 9001:2000/KS A 9001:2001 Quality System Specifications. Without resting on the present, we are devoting all our strength to develop and maintain the systems for higher quality and service.



(1/1)

발급번호 Issuance number	사업자등록증명 Certificate for Business Registration (법인사업자) (Corporate Taxpayer)		처리기간 Processing period
80331-294-3414-701			즉시 Immediately
상호(법인명) Name of company	(주) 대홍에이스건설 DAE HONG ACE CONSTRUCTION CO.,LTD.		
사업자등록번호 Business registration number	211-86-12944		
성명(대표자) Name of representative	신홍균 Shin Hong Kium		
주민(법인)등록번호 Resident(Corporation) registration number	110111-1289741		
사업장소재지 Address	서울특별시 강남구 도산대로 176 (논현동, 대광빌딩 403호) (Nohyeon-dong, Dae Gwang Building 403D, 176, Dosan-daero, Gangnam-gu, Seoul, Korea		
개업일 Date of business commencement	1996년(Year) 2월(Month) 6일(Day)		
사업자등록일 Date of business registration	1996년(Year) 2월(Month) 7일(Day)		
업태 Business type	건설업 Construction		
종목 Business item	철거연락구조, 도공사 Wrecking and Demolition of Buildings and Other Structures		
공동사업자 Joint business owner	성명(법인명) Name (Name of company)	주민(사업자)등록번호 Resident(Business) registration No.	
	해당사항없습니다. (NO DATA)		
위와 같이 증명합니다. We hereby certify the above.			
담당부서 Department	인원봉사실 Taxpayer Service Center	2013년 6월 17일 Year Month Day	
담당자 Staff in charge	김나린	강남세무서장 Head of Gangnam District Tax Office	
연락처 Telephone No.	02519-4227		
 국세청			

No. 81

해외건설업신고증명
(Certification of International Contract)

공 호 : 191대홍에이스건설
(Name of Company) DAE HONG ACE CONSTRUCTION CO., LTD.
대 표 자 : 신홍균
(Name of Company) SHIN HONG KUM
업종(종류) : 건설 - 1차산업부사업
(Type of Business) Building (Primary Work Business)
영업소 소재지 : 서울특별시 강남구 도산대로 176 대광빌딩 403D
(Address of Company) Dae Hong Building 403, 7-01, Nohyeon-dong, Gangnam-gu, Seoul, Korea

해외건설업신고증 제2013년 11월 17일 12944호에 해당사업자의 신고를 증명합니다.
(This is to certify that the above mentioned company is an enrolled international contractor in compliance with Class 3 under Article 9 of Korean Construction Promotion Act.)

2013년 11월 12일

건설교통부장관
(Minister for Construction and Transportation, Republic of Korea)

No. 82

해외건설업신고증명
(Certification of International Contract)

공 호 : 191대홍에이스건설
(Name of Company) DAE HONG ACE CONSTRUCTION CO., LTD.
대 표 자 : 신홍균
(Name of Company) SHIN HONG KUM
업종(종류) : 해체 - 구조물해체부사업
(Type of Business) Wrecking (Structure Work Business)
영업소 소재지 : 서울특별시 강남구 도산대로 176 대광빌딩 403D
(Address of Company) Dae Hong Building 403, 7-01, Nohyeon-dong, Gangnam-gu, Seoul, Korea

해외건설업신고증 제2013년 11월 17일 12944호에 해당사업자의 신고를 증명합니다.
(This is to certify that the above mentioned company is an enrolled international contractor in compliance with Class 3 under Article 9 of Korean Construction Promotion Act.)

2013년 11월 12일

건설교통부장관
(Minister for Construction and Transportation, Republic of Korea)

No. 201

해외건설업신고증명
(Certification of International Contract)

공 호 : 191대홍에이스건설
(Name of Company) DAE HONG ACE CONSTRUCTION CO., LTD.
대 표 자 : 신홍균
(Name of Company) SHIN HONG KUM
업종(종류) : 방수 - 콘크리트방수사업
(Type of Business) Waterproofing (Concrete Work Business)
영업소 소재지 : 서울특별시 강남구 도산대로 176 대광빌딩 403D
(Address of Company) Dae Hong Building 403, 7-01, Nohyeon-dong, Gangnam-gu, Seoul, Korea

해외건설업신고증 제2013년 11월 17일 12944호에 해당사업자의 신고를 증명합니다.
(This is to certify that the above mentioned company is an enrolled international contractor in compliance with Class 3 under Article 9 of Korean Construction Promotion Act.)

2013년 11월 12일

건설교통부장관
(Minister for Construction and Transportation, Republic of Korea)

No. 202

해외건설업신고증명
(Certification of International Contract)

공 호 : 191대홍에이스건설
(Name of Company) DAE HONG ACE CONSTRUCTION CO., LTD.
대 표 자 : 신홍균
(Name of Company) SHIN HONG KUM
업종(종류) : 도포사업
(Type of Business) Surf Work Business
영업소 소재지 : 서울특별시 강남구 도산대로 176 대광빌딩 403D
(Address of Company) Dae Hong Building 403, 7-01, Nohyeon-dong, Gangnam-gu, Seoul, Korea

해외건설업신고증 제2013년 11월 17일 12944호에 해당사업자의 신고를 증명합니다.
(This is to certify that the above mentioned company is an enrolled international contractor in compliance with Class 3 under Article 9 of Korean Construction Promotion Act.)

2013년 11월 12일

건설교통부장관
(Minister for Construction and Transportation, Republic of Korea)

SINCE 1996

문서확인번호 : OCBO6-20120706-2793-4D1

건설공사 실적(최근5년간)확인(신청서)	
별첨(주연)번호 : 110111-1239741 사업자등록번호 : 211-86-12944	
상 호	(주)대흥에이스건설
소 재 지	서울시 강남구 논현동 7-15 (대림빌딩 403호)
전화번호	02-516-2772
업 종	도 공
등록번호	04-서울-02-240
업 종	보 영
등록번호	09-05-14-02
업 종	수 중
등록번호	09-02-17-01

최근 5년간 건설공사 실적(기성)금액 (단위:천원)								
업종	연도	2007년	2008년	2009년	2010년	2011년	3년산 계	5년산 계
도 공		30,814,758	75,279,806	63,844,969	72,029,118	82,094,376	230,468,463	316,963,027
보 영		111,317	12,843	418,000	86,790	591,580	713,280	713,280
비 계		53,952	598,668	134,640	70,400	50,800	255,640	968,190
설 계		8,180,950	9,588,072	8,751,941	14,016,065	10,413,614	31,181,610	50,961,623
상 하수도		154,025	68,903	150,450	71,440	4,566	226,446	849,374
보 영		269,560	0	643,500	86,790	86,790	817,080	1,586,540
수 중		717,200	0	114,823	116,177	110,000	341,000	1,058,200
합 계		30,801,762	85,549,262	75,058,323	86,476,770	93,346,795	255,882,819	372,232,843

건설산업기본법 제23조 제3항 및 동법시행규칙 제22조의 규정에 따라 상기와 같이 건설공사실적을 신고하였음을 확인하여 주시기 바랍니다.

2012년 7월 5일

신청인 상 호 : (주)대흥에이스건설
대표자 : 신홍균 (인)

상기 내용을 확인합니다.

대한전문건설협회 서울특별시회 회장

본 증명서는 인터넷으로 발급되었으며 대한전문건설협회 온라인증명발급시스템(miswww.kosca.or.kr)의 발급 문서확인 메뉴를 통해 위 문서확인번호로 내용의 진위여부를 발급일로부터 3개월간 확인할 수 있습니다.

CREDIT RATING

신용등급 <h1 style="text-align: center;">BB</h1>	
평가대상 (주)대흥에이스건설 서울특별시 강남구 논현동 7-15 (대림빌딩 403호)	
평가일자 2012년 07월 05일	
평가기관 한국신용평가	
평가대상 신용등급: BB 재무건정성: 양호 경영능력: 양호 성장가능성: 양호 사회적책임: 양호	
주요 재무지표	
주요 재무지표	단위: 천원
자산총액	1,200,000
부채총액	500,000
순자산	700,000
회전율	1.5
이익률	15%
ROA	10%

Construction Work Record of Past 5 Years

Unit: 100 mil. Won

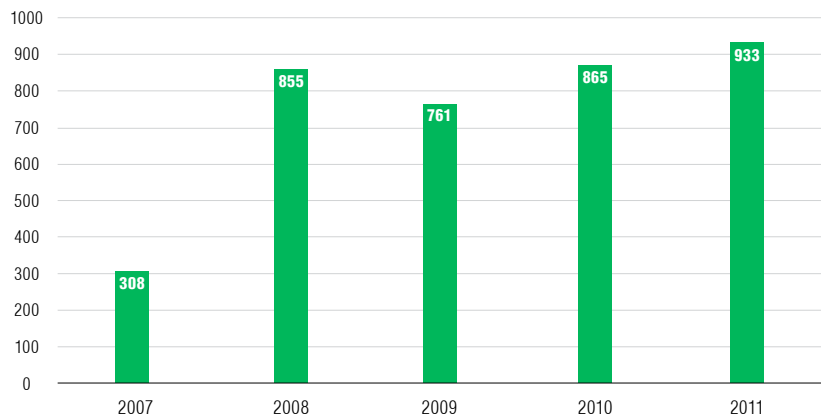



2007.02.13	Outstanding Partner	DAEWOO E&C CO. LTD
2008.02.20	Outstanding Partner	DAEWOO E&C CO. LTD
2009.02.12	Outstanding Partner	DAEWOO E&C CO. LTD
2010.03.08	Outstanding Partner	DAEWOO E&C CO. LTD
2011.02.15	BEST Partner	DAEWOO E&C CO. LTD
2012.04.27	Outstanding Partner	LOTTE E&C CO. LTD
2013.02.19	Outstanding Partner	DAEWOO E&C CO. LTD
2013.04.25	Outstanding Partner	LOTTE E&C CO. LTD



With the technical skills accumulated domestically, we shall instil Dahong Ace's efforts throughout the world.

2013 is the first year in which Daehong Ace Construction challenges the global construction market. Since the foundation, we've been developing cutting-edge technology and know-hows along with domestic leading construction companies.

Thus, from now on, we'll proceed to build a global construction company worth of customer trust by concentrating all of our strength in improving competitiveness through the Quality Management Certification systems while organizing the designing and construction standards establishing technology-oriented work systems.

Thank you,



Head of International Division

Project Director **Justin Lee**



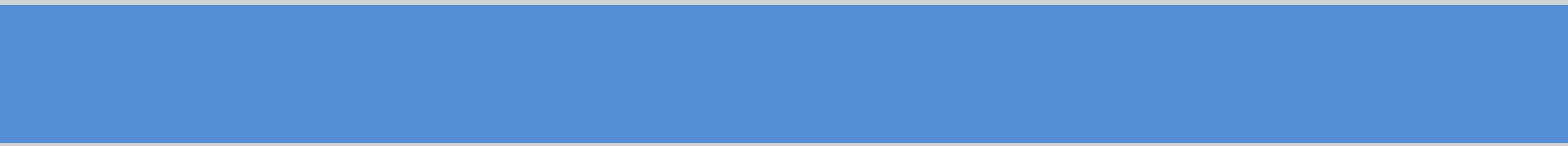

Business Area



Portfolio

EARTH WORK

‡ Geum River Restoration Project	22
‡ Construction of Godae port harbor background land	24

TUNNELING WORK

‡ Tunnel Construction work for National Expressway No. 30 Line Sanju-Andong Section(5th Zone)	26
--	----

BRIDGE WORK

‡ Construction of Cheonan Northern Main Road (No.4 Local Industrial complex)	28
---	----

ROAD WORK

‡ Daegu-Pohang Highway	30
------------------------	----

RAILROAD WORK

‡ Railway construction of Yeongdong Line	32
--	----

SUBWAY WORK

‡ Ori-Suwon Double-Track railway(3rd Zone)	34
‡ New Bundang Line 5-3 Zone(Seoul Subway 911 zone)	36

PLANT WORK

‡ Dongbu Steel Hot Roll Plate factory	38
‡ Donghae port Limestone Storage facility	40

Geum River Restoration Project

Construction site: Sejong-city region, Chungnam

Purpose of construction: To control natural disasters(flooding & drought), construction business for Life park

Construction details: river maintenance 15Km, 3 sites of Bridges, 1 sluice gate, 1 small-scale hydroelectric power station, bicycle route 30Km



EARTH WORK

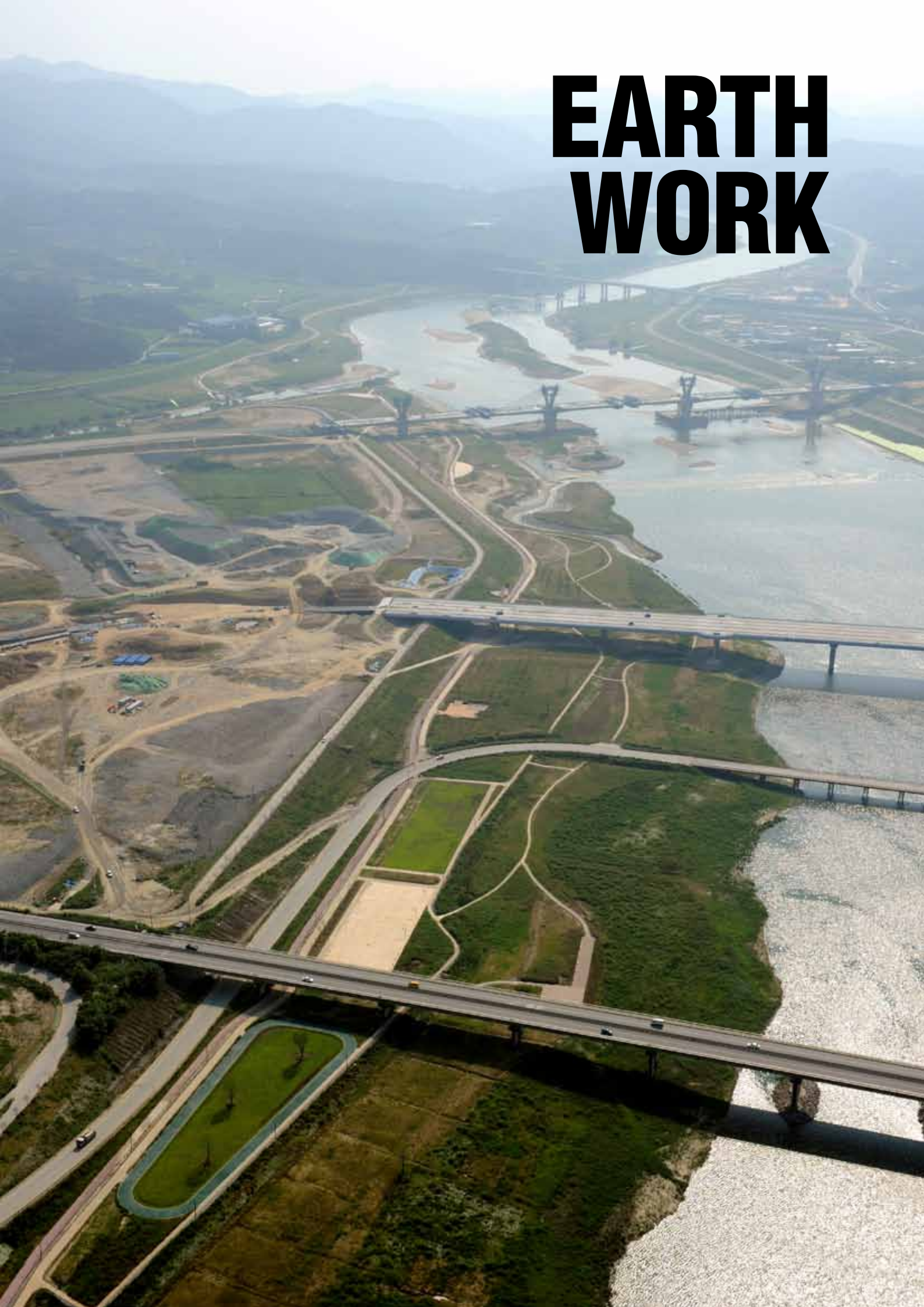

Construction of Godae port harbor background land

Construction site: Dangjin-city region, Chungnam

Purpose of construction: To secure background land & dock site by reclaiming public waters

Construction details: Reclaiming work of 500,000m² area & site renovation



EARTH WORK



Tunnel Construction work for National Expressway No. 30 Line Sanju~Andong Section(5th Zone)

Construction site: Euseong-gun, Gyeongbuk

Purpose of construction: New construction work of national express No. 30 line

Construction details: Tunnel extension 3.6Km, 4 lanes (bi-directional)



TUNNELING WORK



Construction of Cheonan Northern Main Road (No.4 Local Industrial complex)

Construction site: Cheonan-city, Chungnam

Purpose of construction: New construction work for Cheonan highway access road

Construction details: bridge(L=1,160m), underground motor way(L=700m), 4 lanes(bi-directional)

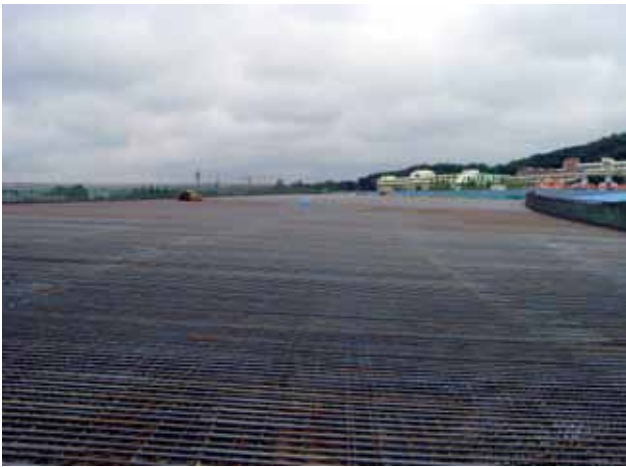

BRIDGE WORK



Daegu~Pohang Highway

Construction site: Gyeongsan-city, Gyeongbuk

Purpose of construction: new construction work for Daegu~Pohang Highway

Construction details: Highway(L=5.9Km: bi-directional)



ROAD WORK



Railway construction of Yeongdong Line

Construction site: Taebaek-city - Samcheok-city, Gangwon-do

Purpose of construction: The only domestic improvement work of over-aged Switch-Back railroad line

Construction details: 1 depot, excavation box(L=600m), tunnel(L=15Km)



RAILROAD WORK



Ori-Suwon Double-Track railway(3rd Zone)

Construction site: Suwon-city, Gyeonggi-do

Purpose of construction: To secure metropolitan region traffic network

Construction details: 1 depot, excavation box(L=1,000m)

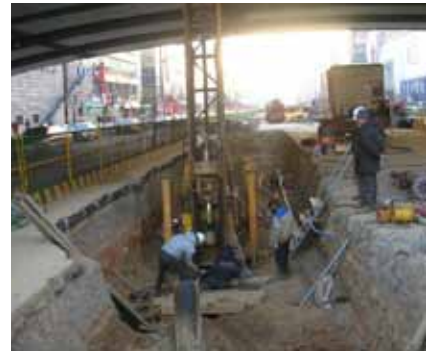

SUBWAY WORK

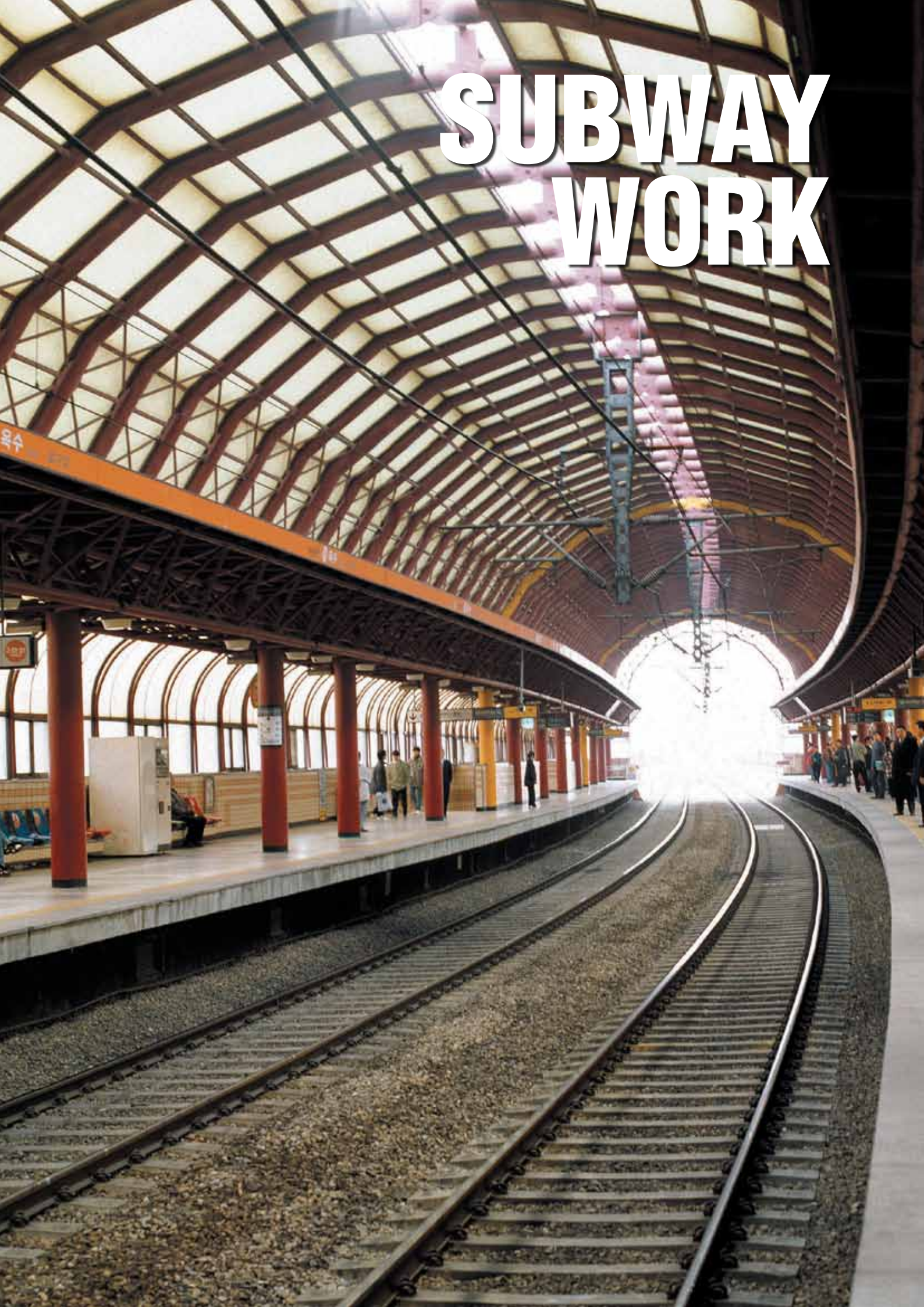

New Bundang Line 5-3 Zone(Seoul Subway 911 zone)

Construction site: Seoul

Purpose of construction: To secure metropolitan region traffic network

Construction details: 1 depot, excavation box(L=1,000m)



SUBWAY WORK

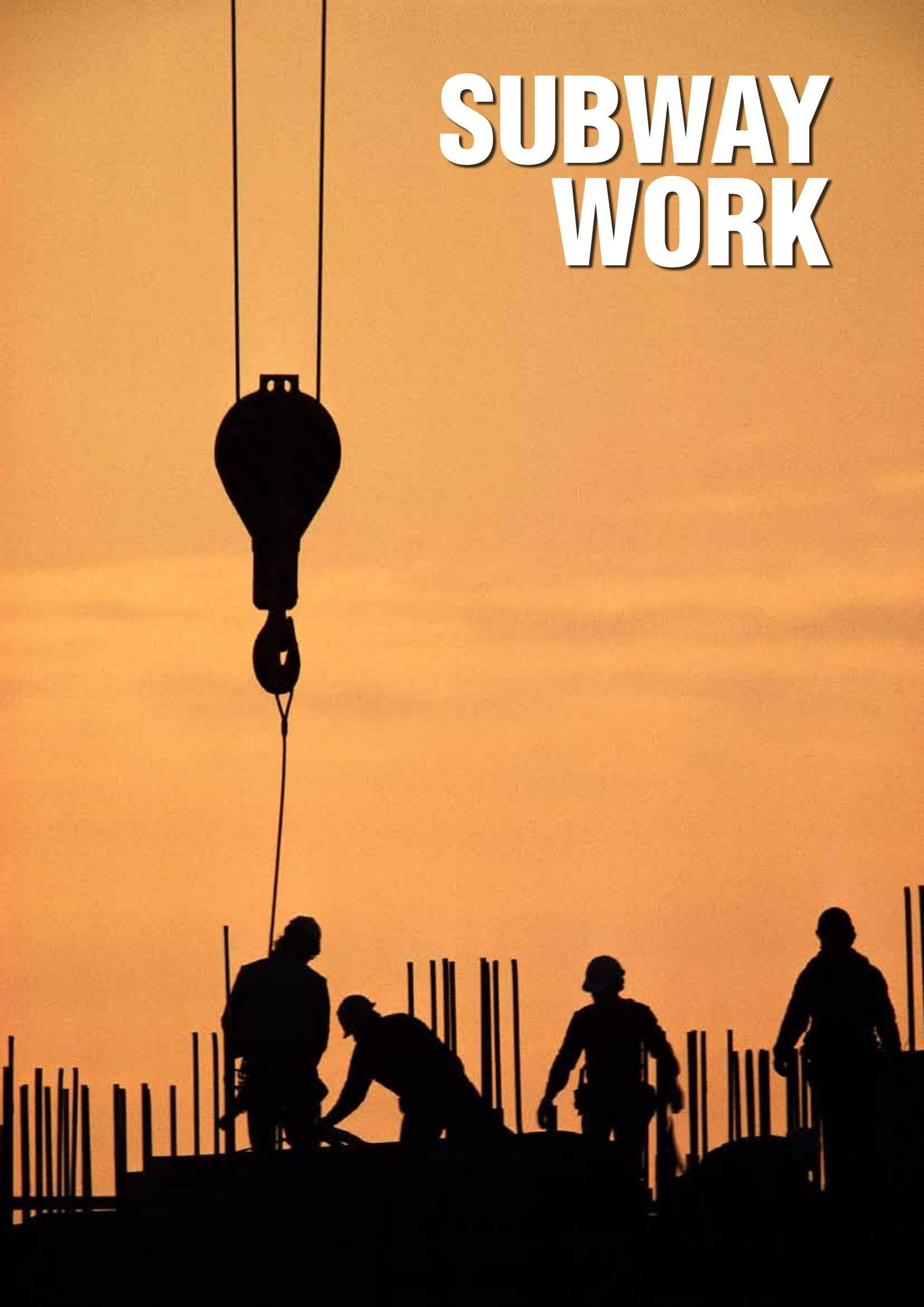

Dongbu Steel Hot Roll Plate factory

Construction site: Dangjin-city, Chungnam

Purpose of construction: Building batch steel works using electric furnace

(Production facility of 2,500,000 ton/year)

Construction details: steel manufacturing, continuous casting, rolling, distribution, water treatment sectors

(Rebar: 30,000 Ton, Ready-mixed concrete: 250, 000m³)



PLANT WORK



Donghae port Limestone Storage facility

Construction site: Donghae-city, Gangwon-do

Purpose of construction: To build limestone(raw material for iron ore) storage facility

Construction details: 1 underground facility, 4 silos(D=28m, H=40m)



PLANT WORK



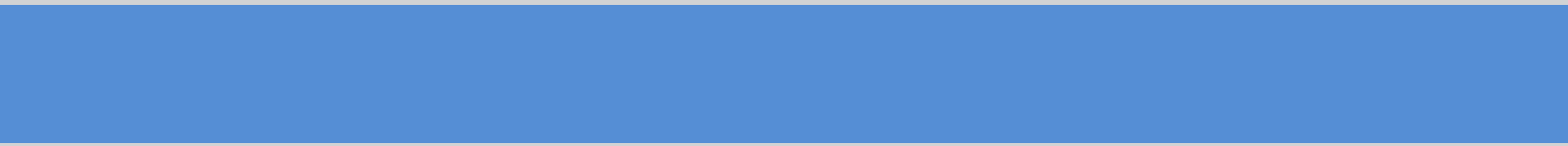

Main Experience Records



Subway and Railway	44
Expressway	46
Plant Construction Works & Underwater Works	48

Subway and Railway

Client Main Contractor	Project Description	USD(\$) Period
Korea Train Express Daewoo E&C	Earthworks for High Speed Railway of Seoul to Pusan Line Phase4-3 sector. Korea	3,855,618 1995.05-1996.09
Korea Train Express Doosan Heavy Industries & Construction Co. Ltd.	Earthworks for High Speed Railway of Seoul to Pusan Line Phase 5-1sector. Korea	1,229,900 1998.09-1999.08
KORAIL Samsung Heavy Industries	Subway Works : Build of Sunneung Station for Bundang Line, Korea	13,251,000 1997.06-2003.06
Korea Train Express Daewoo E&C	Fly Over Bridge Works: High Speed Railway of Seoul to Pusan Line Phase 8-1sector. Korea	5,354,700 1998.05-2000.12
Korea Train Express Hanjin Construction Co. Ltd	Structural Works: High Speed Railway of Seoul to Pusan Line Phase 6-1sector. Korea	476,927 1999.03-2000.12
Korea Train Express Daewoo E&C / SK E&C	Bridge Structural Works: High speed Railway of Seoul to Pusan Line Phase 8-2sector. Korea	7,596,599 1999.03-2000.12
Korea Train Express Poonglim Industries Co. Ltd.	Structural Works: High Speed Railway of Seoul to Pusan Line Phase 7-3 and 2-1sectors. Korea	434,384 2000.10-2001.12
KORAIL Daewoo E&C	Bridge Reconstruction Works in Youngdong Express line at Machari link to Sangjeong. Korea	7,648,790 2003.01-2004.01
	Retaining Wall in Youngdong Express line at Machari link to Sangjeong. Korea	9,279,380 2003.02-2003.11
Seoul Metro Corp. Daewoo E&C	Subway Line No.9 Phase 903, Seoul Korea	22,161,700 2004.07-2009.02
	Subway Line No.9 Phase 911, Seoul Korea	35,236,300 2002.09-2009.06
	Relocation of Railway link from Dongbeak to Dogey with stream line. Korea	218,611 2002.10-2004.02
KORAIL Daewoo E&C	Relocation of Railway link from Dongbeak to Dogey. Korea	28,694,160 2004.11-2012.12.31
	Earth work : Double Tracking Rail construction from Ori to Suwon link phase 3. Korea	29,475,600 2005.06-2012.03.31
Korea Rail Network Authority Daewoo E&C	Station & Store Building Construction of Central Rail Line. Korea	27,022,160 2007.12-2012.07.31
	Earthworks for High Speed Railway of Seoul to Pusan Line Phase 10-2sector.Korea	26,116,200 2009.07-2012.04.30
UI TRANSE Corp. Daewoo E&C	SOC Project : New Line Railway construction of UI. Korea	12,063,700 2010.02-2012.03.31
KTX- Jeolla Corp. Namkwang E&C	SOC(Social Overhead Capital) Project : Railway Construction for Double Tracking Rail from Iksan to Sinri link of Geolla Line. Korea	2,491,280 2010.12-2011.09.30
City Base-Development Corp. Daewoo E&C	Earthworks and Structural works for Soule Subway Phase 922, sector 2. Korea	6,793,135 2011.05-2012.07.31
Gyeonggi Rail Corp. Daewoo E&C	Earthworks and Structural works for Extention of Sinbundang Line Phase 5-3.Korea	3,303,850 2011.06-2014.12.31
Gyeonggi Rail Corp. GS E&C	Double Tracking line works for Extention of Sinbundang Line link from Jeongja to Gwang-gyoe.Korea	19,430,761 2011.07-2014.12.31
Lotte Corporation Lotte E&C	Earthworks and Structural works :Development for construction of under ground complex in Seoul Subway line 2. Korea	18,051,000 2011.10-2013.09.30
	Structural works for Underground Crossing Way "JAMSILGIL" Construction.Korea	20,390,700 2012.10-2013.12.31
Korea Train Express Hyundai Development Company	Tunnel Works in Express rail way from Suseo to Pyungteak.Korea	42,728,400 2012.12-2013.07.26



Expressway

Client Main Contractor	Project Description	USD(\$) Period
Cheonan City Daewoo E&C	Earthworks for Improvement works of Dujeong-Pedestrian Crossing Bridge at Cheonan. Korea	1,856,251.00 1996.05-1996.07
	Bridge and Drain works for Cheonan Dong-Seo Expressway Construction at Cheonan City.Korea	3,770,407.00 1997.03-1997.12
Express way of Cheonan to Nonsan Line Seongnae Construction Co. Ltd.	Earthworks for Expressway Construction from Cheon to Nonsan. Korea	663,152.00 1997.10-1998.01
Express way of Cheonan to Nonsan Line Daewoo E&C	Expressway Construction from Cheon to Nonsan Phase 3. Korea	827,200.00 1998.07-1999.01
Korea Expressway Corporation. Daewoo E&C	Earthworks for Expressway Construction from Daegu to Pouhang Phase 2 and Phase 4-1.Korea	15,327,620.00 1999.06-2000.01
Express way of Cheonan to Nonsan Line Daewoo E&C / GS E&C	Expressway Construction from Cheon to Nonsan Phase 1. Korea	6,168,041.00 1999.09-2002.12
Korea Expressway Corporation. Daewoo E&C	Earthworks for Expressway Construction from Daegu to Pouhang Phase 2 and Phase 4-2.Korea	9,900,880.00 2000.01-2001.04
Kimhae City Daewoo E&C	Road Construction in Surround of Kimhei City(bypass), Korea	7,229,090.00 2001.08-2005.02
Gangneung City Daewoo E&C	Namsan Bridge Construction at Gangneung, Korea	372,900.00 2002.11-2003.07
Kangwon Land Corp. Daewoo E&C	Road Construction link from Sabuk to Onggu.Korea	3,260,510.00 2003.05-2005.07
Gyeongsangnam-do Daewoo E&C	Extension of Road Construction for connection to Geoga Bridge link from Jangseungpo to Jangmok , Korea	22,491,635.00 2004.05-2010.12
Incheon City Daewoo E&C	Extension of Expressway Construction at Songdo, Incheon. Korea	3,846,700.00 2007.05-2009.05
Pusan Regional Construction Management Administration Daewoo E&C	Extension of Rural-Expressway Construction at Jinju City.Korea	20,867,600.00 2005.03-2010.03
Cheonan City Daewoo E&C	Extension of Industrial complex Road Construction No. 4, in Cheonan City.Korea	30,965,000.00 2006.03-2010.05
Pusan Regional Construction Management Administration Daewoo E&C	Rural Expressway Construction link Sinryung to Gohno Sector 1.Korea	11,470,800.00 2006.08-2011.12.31
Korea Expressway Corporation. SK E&C	Extension of Expressway Construction No. 12, link fom Damyang to Seongsan Phase 12.Korea	16,023,700.00 2009.09-2011.06.16
GK Fixed Link Corporation Daewoo E&C	Expressway Construction from Pusan to Geojae, Korea	4,743,970.00 2009.03-2011.03.09
Korea Expressway Corporation. Daewoo E&C	Construction of Expressway No. 60, Link from Donghongcheon to Yangyang.Korea	23,703,900.00 2009.06-2012.04.30
Korea Expressway Corporation. Lotte E&C	Construction of Expressway No. 30, Link from Sangju to Andong Phase 5. Korea	32,722,800.00 2011.03-2015.11.30
Doosan E&C Lotte E&C	Tunnel Works in Gangnam circulation line Road works Phase 6. Seoul,Korea	20,368,920.00 2011.07-2014.03.31



Plant Construction Works & Underwater Works

Client Main Contractor	Project Description	USD(\$) Period
Pouhang City Sanjoo Construction Co. Ltd.	Structural works for Water Treatment Plant Construction Phase 5. at Pouhang City. Korea.	\$4,861,000 1996.07-1997.05
Korea District Heating Corporation Kenertec Co. Ltd.	Building Construction of Factory at Daegu, Korea	\$1,529,000 2008.09-2009.02
Dongbu Steel Dongbu Steel	Improvement of Dongbu hot rolling steel manufacturing Buildings , Korea	\$643,500 2009.04-2009.05
	Pavement of Port Access Road , at Dongbu hot rolling iron manufacturing, Korea	\$418,000 2009.04-2009.06
Dongbu Steel Dongbu E&C	Structural Works for Factory Foundation of Dongbu steel manufacturing Building, Korea	\$47,947,000 2008.02-2009.08
Korea District Heating Corporation Korea District Heating Corporation	Building Finishing Works of Wood Chip Factory at Daegu, Korea	\$298,100 2009.07-2009.09
Dongbu Steel Dongbu Steel	Road and Stock Yard Construction for Dongbu Hot Roll Steel Manufacturing, Korea	\$4,785,000 2009.06-2009.11
CJ Korea Express Corp. Daewoo E&C	Earthworks and structural works for Limestone Stock & Supply Silo at Donghae Port, Korea	\$12,085,700 2011.12-2012.12.31
Cheonghak Industrial Co. Ltd Daewoo E&C	Earthworks and Soil Treatment Works for Central Purgio Apartment Building at Mokdong, Seoul Korea.	\$4,538,409 2012.11-2013.06.30
Keimyung University Daewoo E&C	Earthworks and Under Ground Pedestrian crossing Road for Hospital of Keimyung University, Korea.	\$3,192,134 2012.12-2015-04.15

Client Main Contractor	Project Description	USD(\$) Period
Incheon City Taeheung Development Co. Ltd.	Reclamation works at Chungrado Site, Incheon Korea.	\$253,253 1997.07-1997.12
Department of Public Procurement Services Daewoo E&C	Construction of Stock Yard for Desilted Soil at North Incheon Port. Incheon Korea.	\$1,980,090 1999.08-2000.12
Korea Rural Community Corporation Daewoo E&C	Reclamation Works for Build of Agriculture Land at Siwha Block Phase 1, Korea	\$14,504,600 2001.11-2006.12
Daewoo E&C Daewoo E&C	Reclamation and Build of O-BI Industrial Complex, Korea	\$3,794,780 2005.08-2008.06
Dongbu Steel Dongbu Steel	Pavement of Stock yard at Dongbu hot roll steel Manufacturing, Korea.	\$803,000 2010.06-2010.09
Ministry of National Defense. Daelim E&C	Construction for Ammunition Storage and Bunker at Baekryung Island, Korea.	\$10,255,300 2011.03-2011.11.21
Daejeon Regional Construction Man- agement Administration Daewoo E&C	Environment Project to build of Bio-Stream surround of Geumgang boundary Phase 1, Korea	\$42,584,300 2009.11-2012.06.30
Korea Land & Housing Corp. Daewoo E&C	Construction of Special Army Utilities/Buildings, Special Praticce Area, Korea	\$18,537,200 2011.01-2013.04.06
Dongbu Steel Dongbu Steel	Reclamation Works at GODAE Port, Korea	\$16,516,500 2012.05-2013.03.15







We will always put our souls and hearts to deliver the best in whatever we do.

WWW.DAEHONGACE.CO.KR



DAEHONG ACE CONSTRUCTION CO., LTD.

DAEGWANG B/D 403, GangNam-Gu, NonHyun-Dong 7-15 , Seoul, Korea.
TEL +82-2-516-2772 FAX +82-2-516-4229